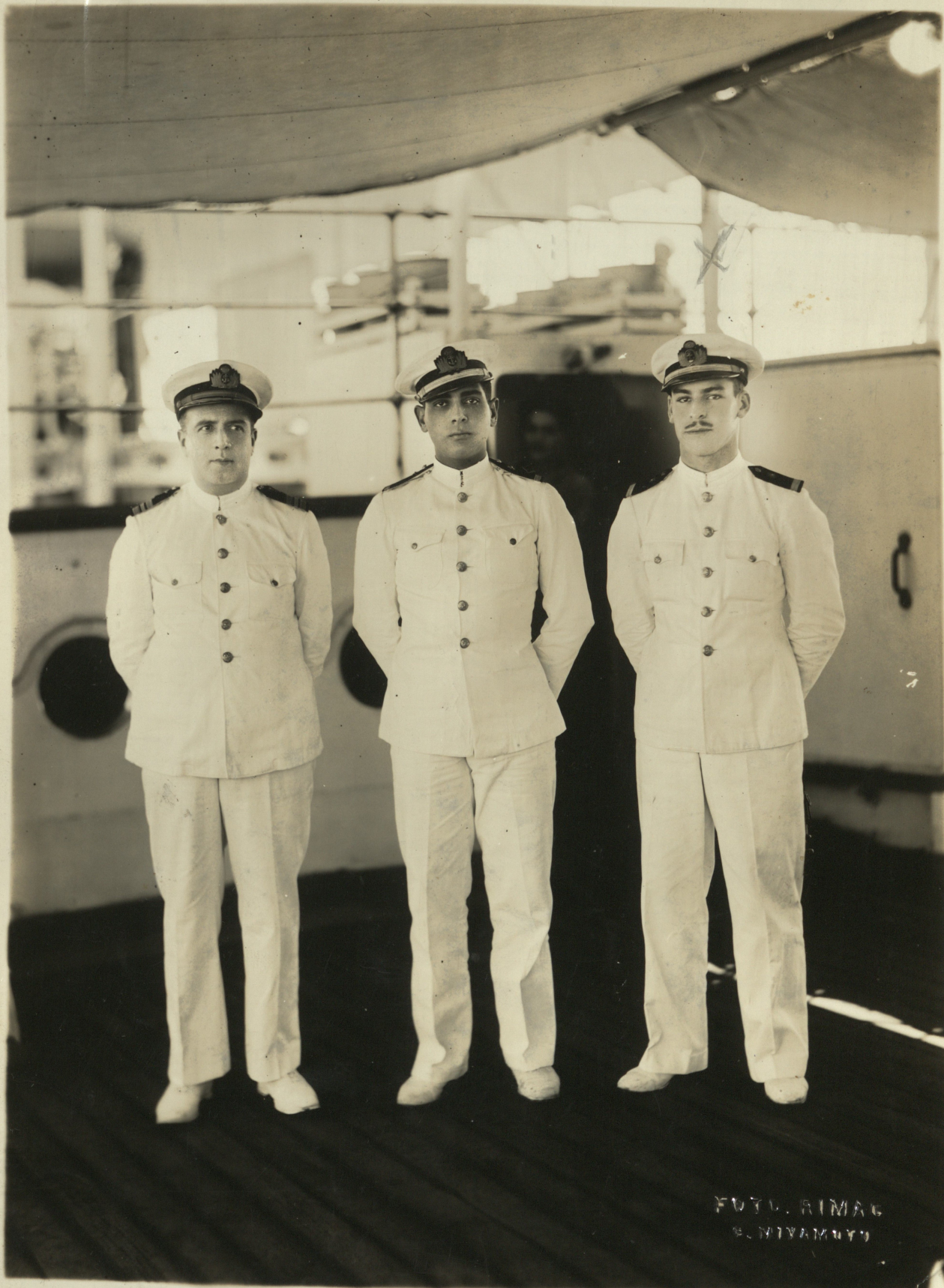
FOTO. RIMAC